

FILED
GREENVILLE CO. S.C.
NOV 10 2 31 PM '80
DONNIE S. TANKERSLEY
R.M.C.

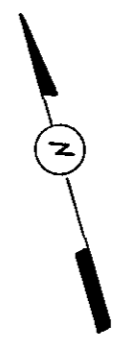
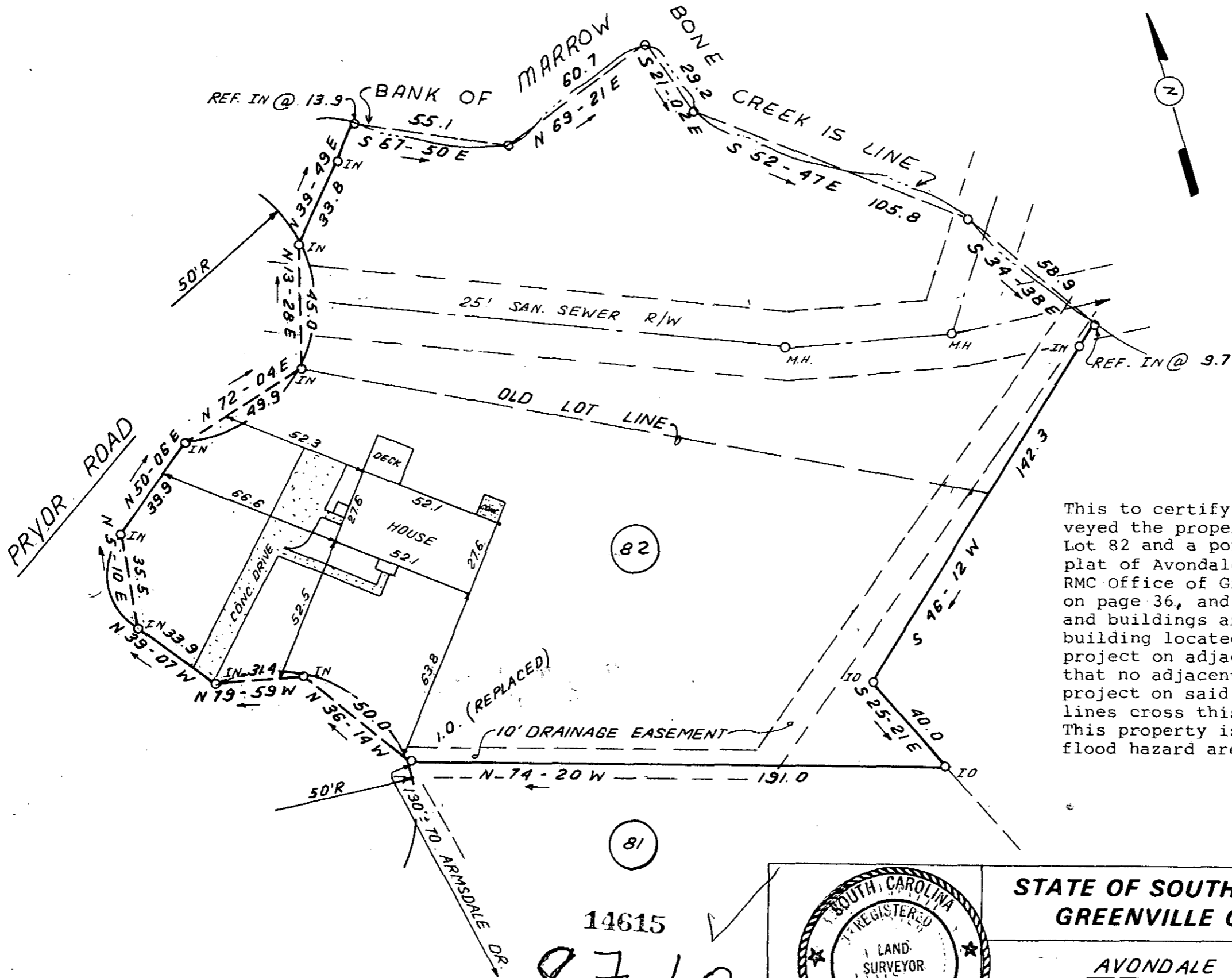

This to certify that on November 3, 1980, I surveyed the property shown on this plat, known as Lot 82 and a portion of an unnumbered acreage on plat of Avondale Forest Sec. 2, recorded in the RMC Office of Greenville County in Plat Book BBB on page 36, and that the property lines, walls and buildings are as shown hereon; that the building located on said lot does not encroach or project on adjacent streets or property, and that no adjacent walls or buildings encroach or project on said premises, and that no utility lines cross this property except as shown hereon. This property is not located in a designated flood hazard area.

James R. Freeland
James R. Freeland RLS & PE 4781

TAX BLOCK BOOK T. 34-1-5.7

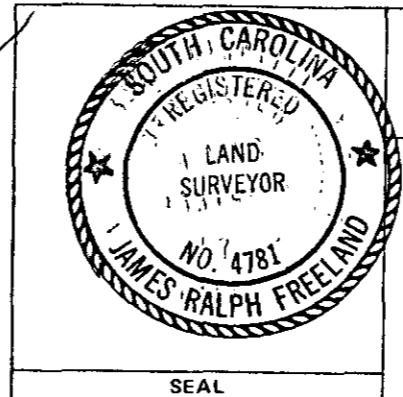

**STATE OF SOUTH CAROLINA
GREENVILLE COUNTY**

AVONDALE FOREST
LOT 82, SEC. 2
PROPERTY OF
JAMES A. HUYCK
WANDA L. HUYCK

FREELAND & ASSOCIATES Engineers • Land Surveyors
GREENVILLE, S.C.
SURVEY F.L. & J.C.
DRAWN B.R.
CHECK M.C.
SCALE 1" = 40'
DATE NOV. 3. 80
DWG. NO. 5886

MICROFILMED